

CHS UNIFORM

THE ITEMS



Year 9-12 Summer Uniform



Year 13 Summer Uniform
(non-formal days)

Year 13 Formal Uniform:

- Students must wear their school tie
- Long Pants
- Long Skirt



Year 9-12-Winter Uniform



Year 13 Winter (and Formal) Uniform

SHOES

IN SUMMER ONLY (Term 1 and 4):



Black lace-up shoes, preferably leather or leather-look (no boots). Can be worn all year round.



Plain black or brown Roman style sandals. Sandals must have a strap over the front of the foot, a back strap, have black or silver buckles and be flat soled.

SOCKS

- With female uniform - plain white or black ankle socks only. They must be visible socks, not low-cut anklets or crew socks.
- With male uniform – CHS Navy blue socks with blue and white stripe ONLY. Either short or long lengths.

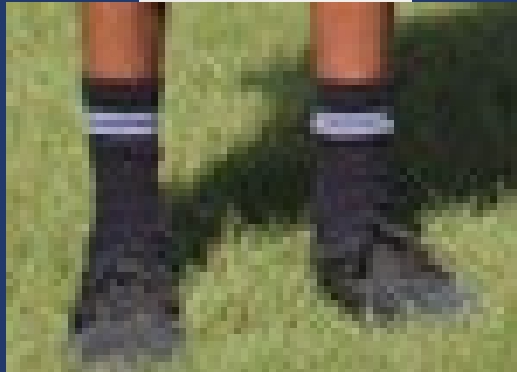

JACKETS



CHS navy jacket
with school crest



Plain dark blue or black rain
jacket. To be worn to and from
school, and between classes on
rainy days **ONLY**



No Puffer Jackets
Permitted

The winter uniform may be supported by a thermal layer. This layer must be discreet, worn beneath the shirt and as close as possible to the same colour as the shirt, plain and with no branding on the sleeves i.e., Tight fitting white thermal under white top, blue or black thermal under blue top.



White top under white blouse



Correct blue or black under blue tops



SPORT TRAINING ITEMS



CHS Sports training tops are available for purchase from Image Apparel online.

These are for SPORTS FIXTURES ONLY.

They are not permitted to be worn during the school day.

CHS UNIFORM

YOUR APPEARANCE

HAIR

Students are expected to keep their hair clean and tidy. Natural coloured dyed hair is acceptable. However, extreme hairstyles/colours are not permitted at school.



JEWELLERY

Only wearing permitted items of jewellery for example, sleepers or plain studs (up to three per ear), a watch, a bracelet, a small discreet ring, a culturally significant item such as a taonga worn around the neck. Other body piercings are not permitted. This includes: nose, eyebrow or facial piercings.

TRIAL

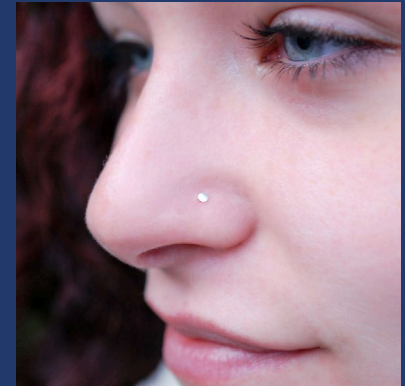

Trial of discrete nose stud
ONLY. No other facial piercings
permitted

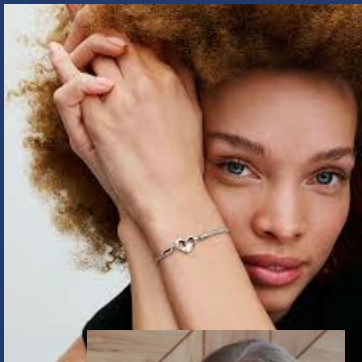
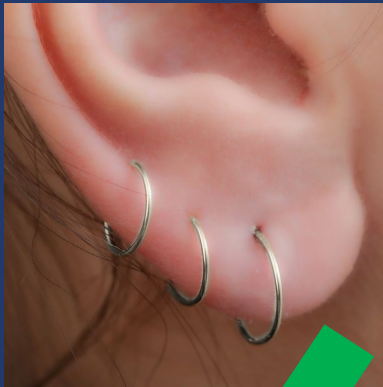

NEUTRAL MAKEUP AND NAIL POLISH

Neutral make-up and neutral nail polish only. Nails are to be kept short adhering to health and safety guidelines. Acrylic and gel nails are not permitted.



NOTE: Some subjects may have additional Health and Safety requirements. This is at the discretion of the teacher/department.

- i.e.
- No nail polish to be worn in Technology
 - No facial piercings (i.e. Nose Studs) in Food Technology
 - Closed toe shoes in Science and Technology spaces

NO FACIAL HAIR

No facial hair. Where exceptions have been made for cultural reasons, this must be kept clean and tidy, adhering to health and safety guidelines.



CHS UNIFORM PROCESS

STUDENT WEARING INCORRECT ITEM OF CLOTHING

This generally pertains to hoodies, incorrect jackets and hats.



INCORRECT UNIFORM (confiscation) ACTION PLAN

ITEM OF CLOTHING CONFISCATED BY STAFF MEMBER
- Item to be taken to SLT where it will be kept securely.
KAMAR ENTRY: TEACHER

STUDENT REFUSES TO HAND ITEM OF CLOTHING OVER
- Send student to SLT/Dean or call for assistance if needed.
KAMAR ENTRY: TEACHER

FIRST OFFENCE
- Student given a Deans Detention.
HOME CONTACT: SLT/DEAN
KAMAR ENTRY: SLT/DEAN

SECOND OFFENCE
- Student is given an After School Detention (Tuesday or Thursday).
HOME CONTACT: SLT/DEAN
KAMAR ENTRY: SLT/DEAN

THIRD OFFENCE
- Student is given a Saturday Detention.
HOME CONTACT: SLT/DEAN
KAMAR ENTRY: SLT/DEAN

FURTHER OFFENCES
Consequence could include:
- Whare Ora
- Section 27
- Stand Down
HOME CONTACT: SLT/DEAN
KAMAR ENTRY: SLT/DEAN

DELIBERATE DISOBEDIENCE
Consequences could include:
- Whare Ora
- Section 27
- Stand Down
HOME CONTACT: SLT/DEAN
KAMAR ENTRY: SLT/DEAN